

**1) Open Mozilla, choose "Mail & Newsgroups" from the "Window" menu.**

**If this is the first time running Mozilla, the Account Wizard will automatically open. Otherwise choose "Mail & Newsgroup Settings" from the "Edit" menu.**

**2) click "Next"**

**3) Type in your name & email address, then click "Next"**

**4) Copy the server information above, then click "Next"**

**5) Type in your username, (login ID).  
This needs to be all lower-case.**

**6) Type in your email address, then click "Next"**

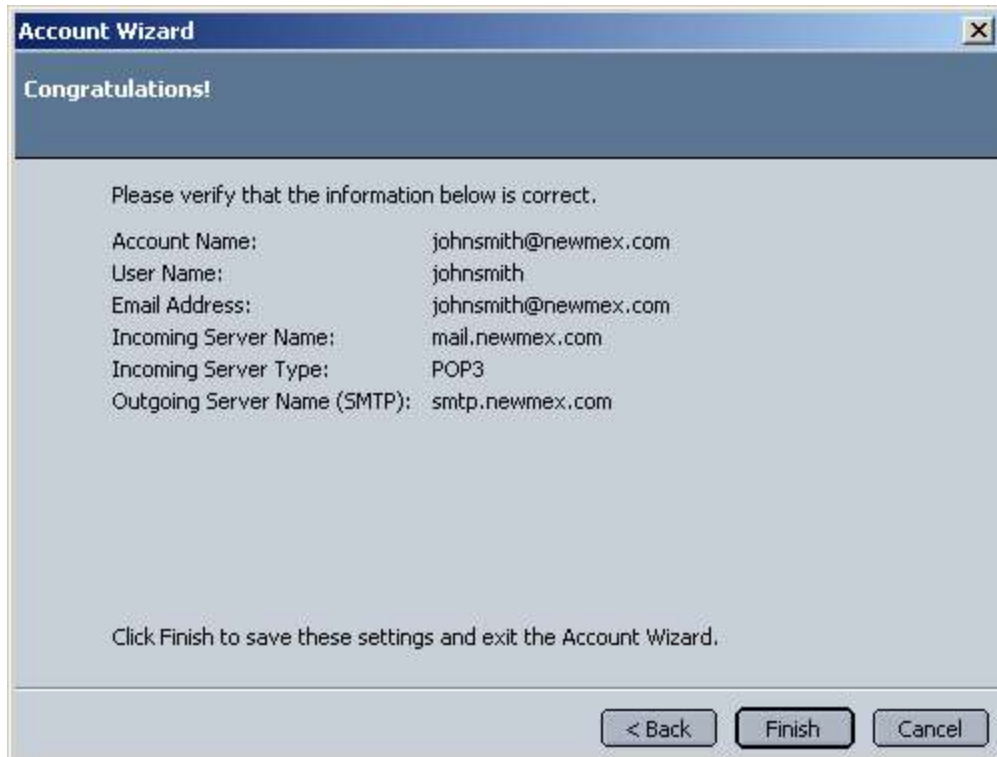

**7) Now click "Finish," Mozilla is now ready to check email.**

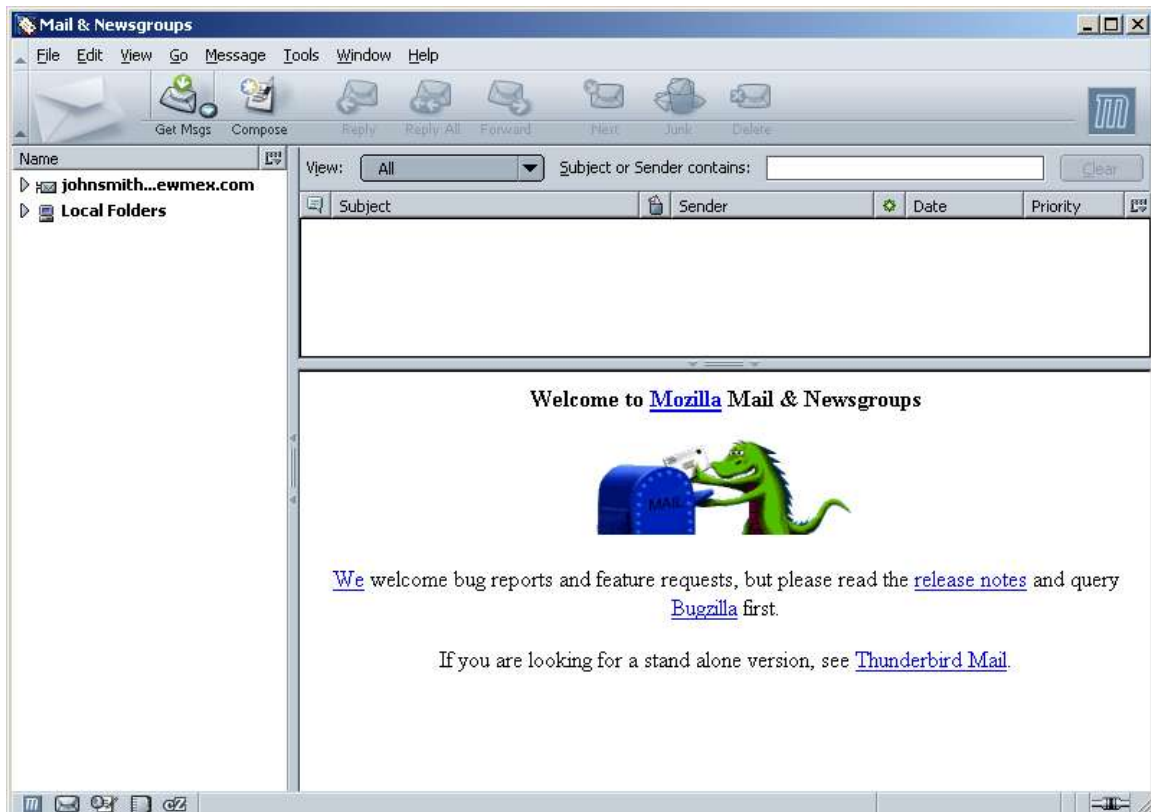

**8) In the main window, click the "Get Msgs" icon to check mail.**